

GROUND FLOOR

Living Room	4862mm x 3405mm	15'11" x 11'2"
Kitchen/Diner	7260mm x 4552mm	23'9" x 14'11"

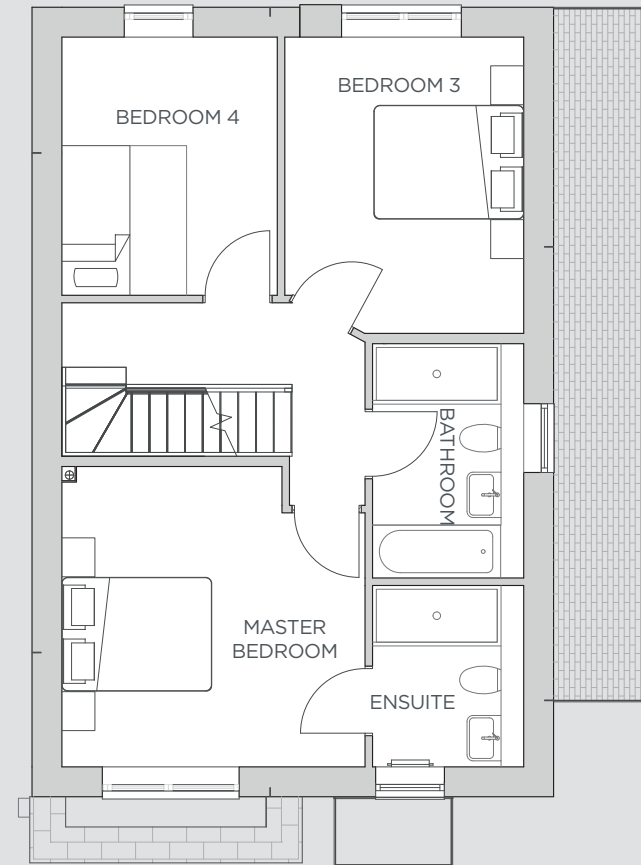
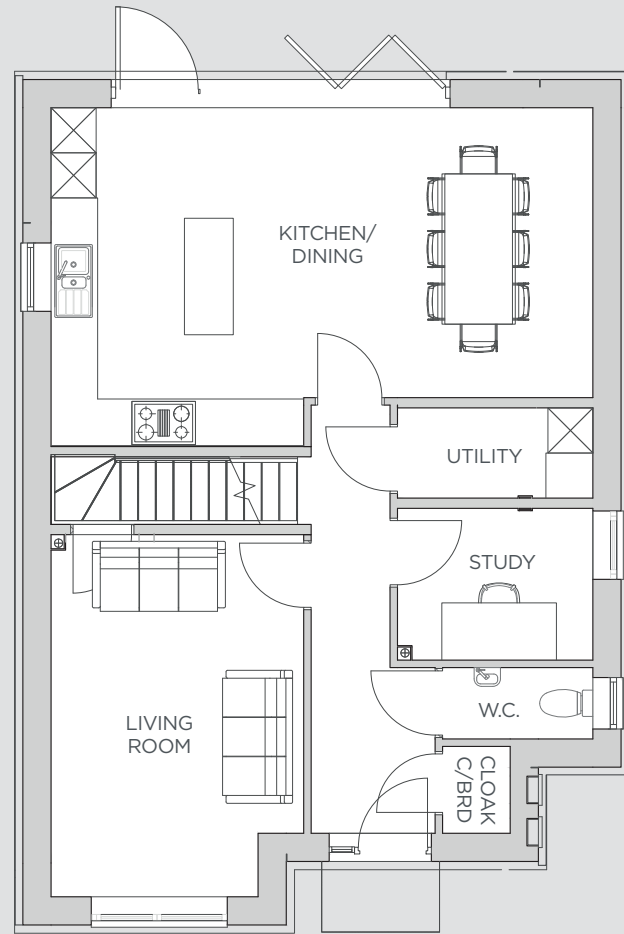

FIRST FLOOR

Master Bedroom	4107mm x 4008mm	13'6" x 13'5"
Bedroom 3	3963mm x 3204mm	13'0" x 10'6"
Bedroom 4	3459mm x 2893mm	11'4" x 9'5"

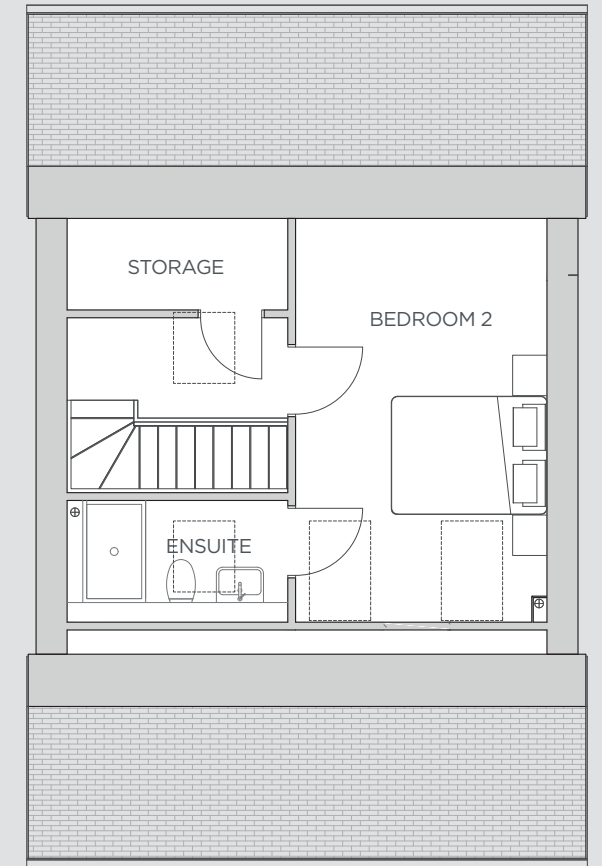

SECOND FLOOR

Bedroom 2	4285mm x 3244mm	14'0" x 10'7"
-----------	-----------------	---------------

A FOUR-BEDROOM DETACHED HOME

PLOT 4

GROUND FLOOR

Living Room	3999mm x 3057mm	13'1" x 10'0"
Kitchen/Diner	5812mm x 4093mm	19'0" x 13'5"

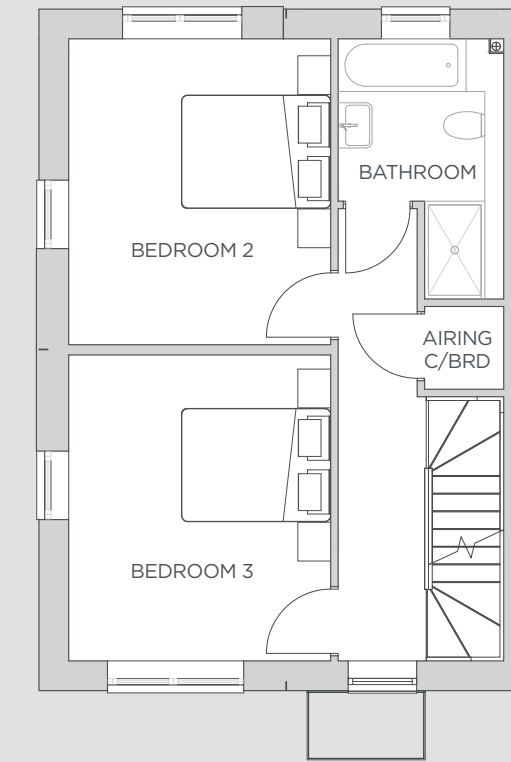
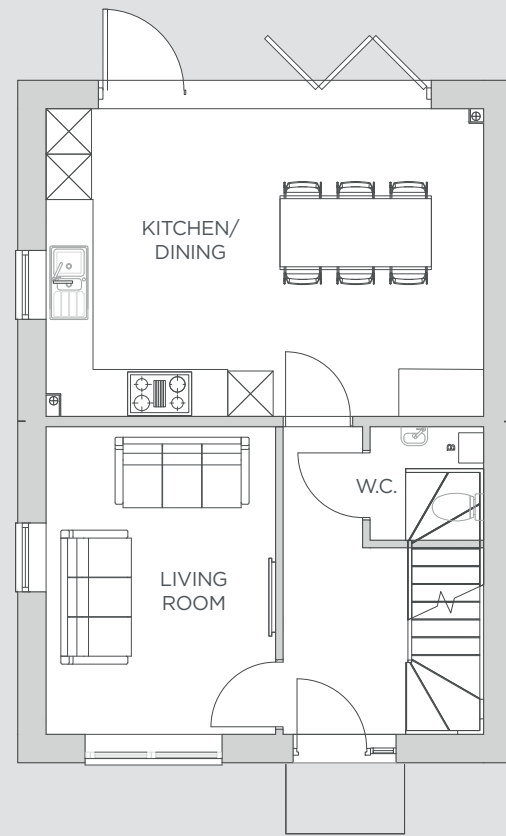

FIRST FLOOR

Bedroom 2	4090mm x 3506mm	13'5" x 11'6"
Bedroom 3	4090mm x 3509mm	13'5" x 11'6"

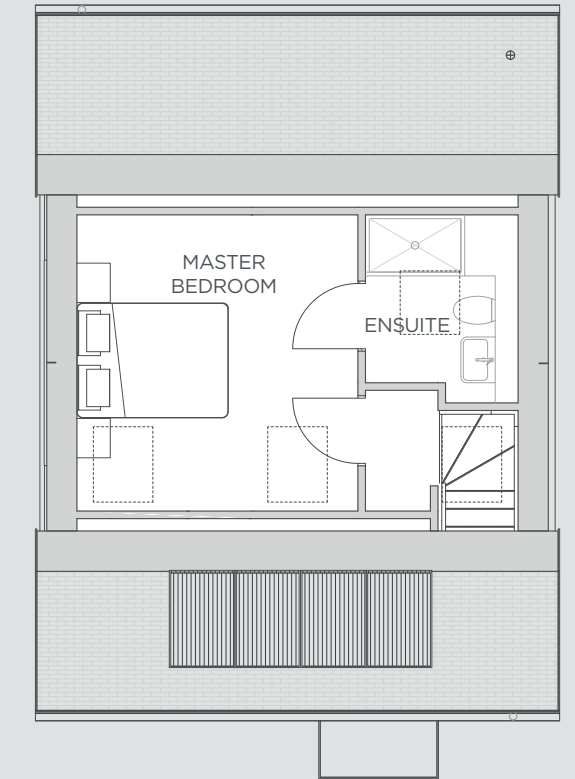

SECOND FLOOR

Master Bedroom	3899mm x 3706mm	12'9" x 12'1"
----------------	-----------------	---------------

A THREE-BEDROOM DETACHED HOME
PLOTS 5, 6