

THE MEWS HOUSES NUMBERS 1 & 2

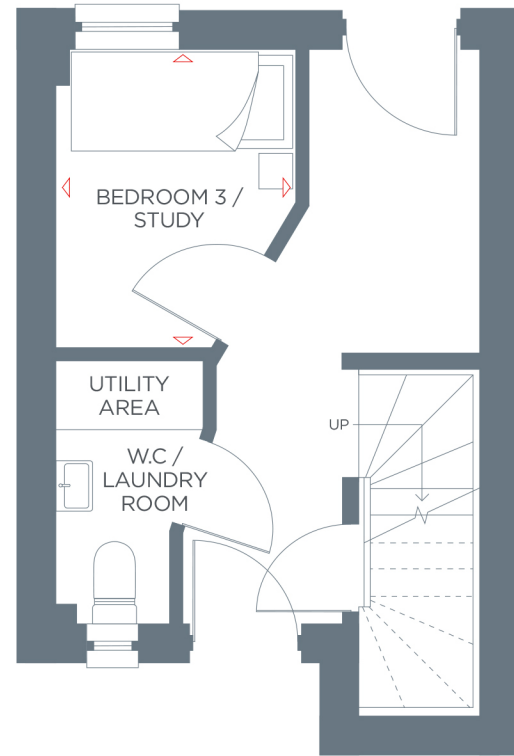

GROUND FLOOR

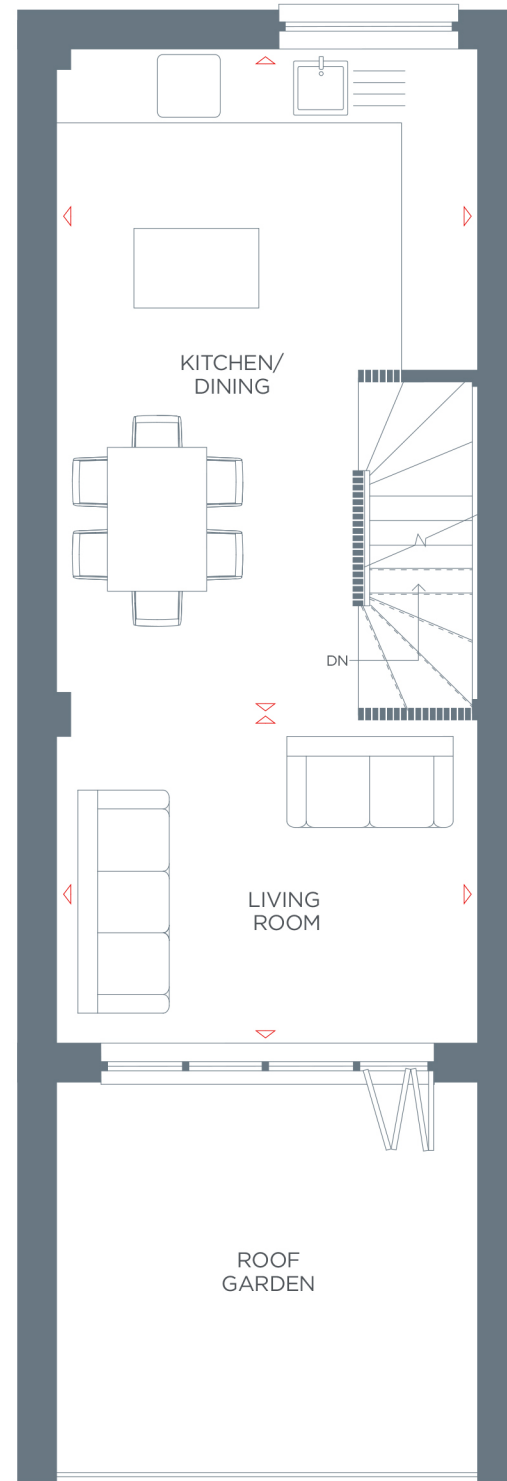

FIRST FLOOR

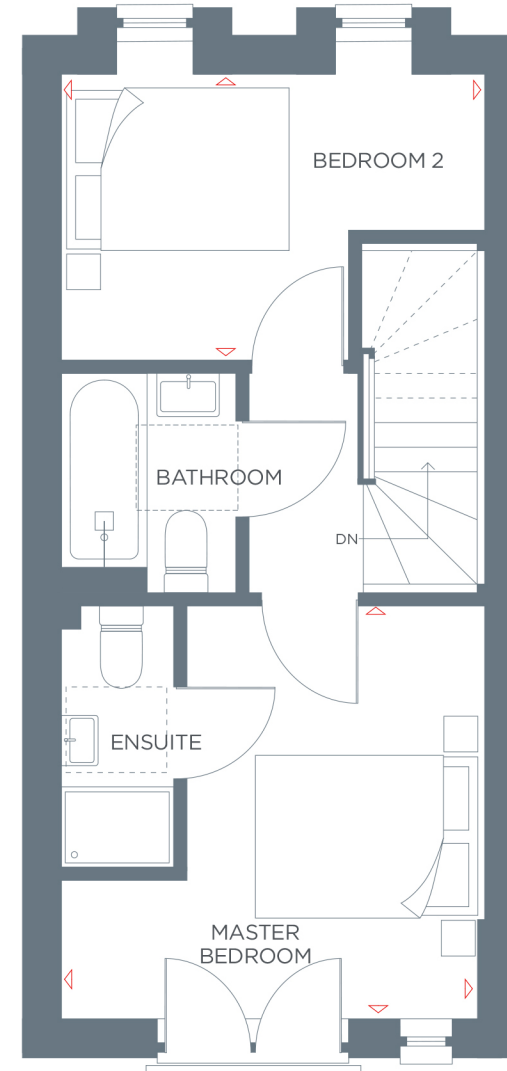

SECOND FLOOR



NUMBER 1

GROUND FLOOR

Bedroom Three/Study
2631mm x 2142mm
8'7" x 7'0"

FIRST FLOOR

Kitchen/Dining Area
5855mm x 3741mm
19'2" x 12'3"

Living Room
3741mm x 2899mm
12'3" x 9'6"

SECOND FLOOR

Master Bedroom
3741mm x 3628mm
12'3" x 11'10"

Bedroom Two
3741mm x 2400mm*
12'3" x 7'10"

Total Area
83.65 sqm 900 sqft

NUMBER 2

GROUND FLOOR

Bedroom Three/Study
2631mm x 2117mm
8'7" x 6'11"

FIRST FLOOR

Kitchen/Dining Area
5805mm x 3716mm
19'0" x 12'2"

Living Room
3716mm x 2899mm
12'2" x 9'6"

SECOND FLOOR

Master Bedroom
3716mm x 3628mm
12'2" x 11'10"

Bedroom Two
3716mm x 2400mm*
12'2" x 7'10"

Total Area
83.07 sqm 894 sqft

* Measured to 1500mm height above floor

THE TOWN HOUSES NUMBERS 3-7

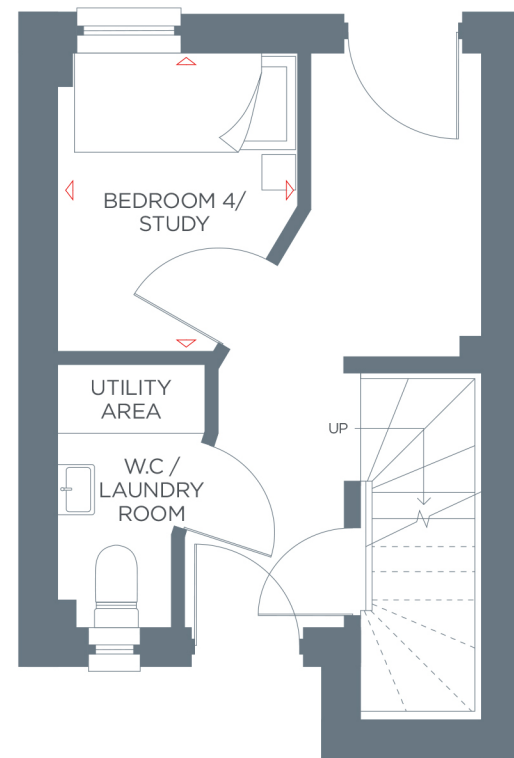

GROUND FLOOR
Bedroom Four/Study
 2631mm x 2117mm
 8'7" x 6'11"

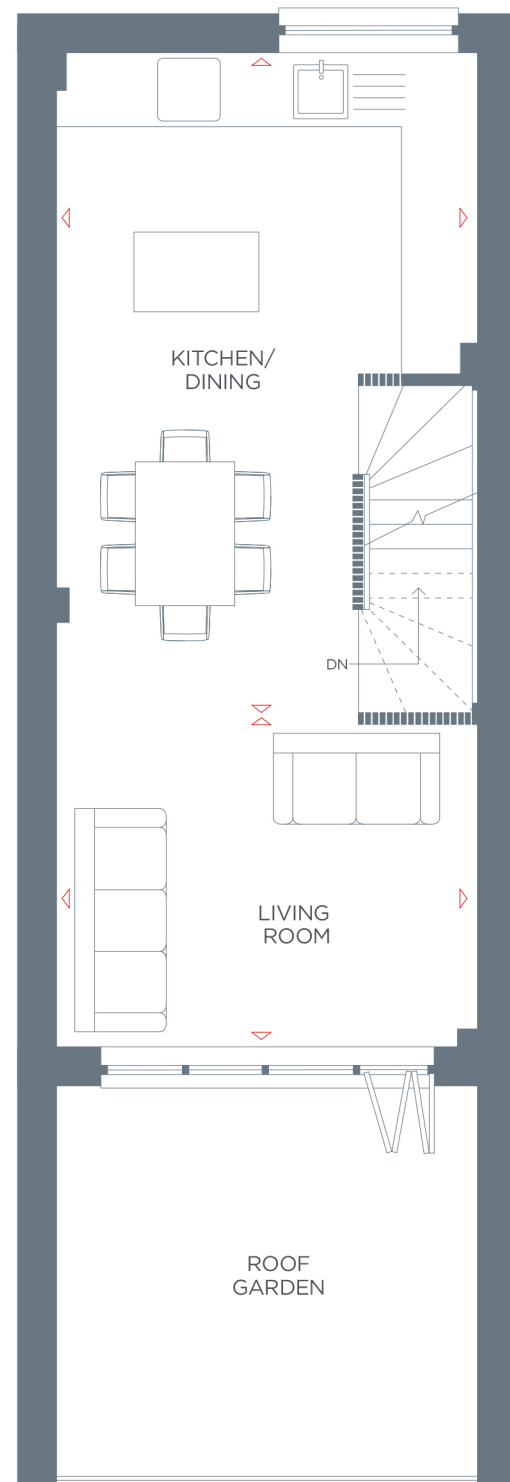

FIRST FLOOR NUMBERS 3 - 6	NUMBER 7
Kitchen/Dining Area 5855mm x 3716mm 19'2" x 12'2"	Kitchen/Dining Area 5805mm x 3716mm 19'0" x 12'2"
Living Room 3716mm x 2899mm 12'2" x 9'6"	Living Room 4391mm x 2899mm 14'4" x 9'6"

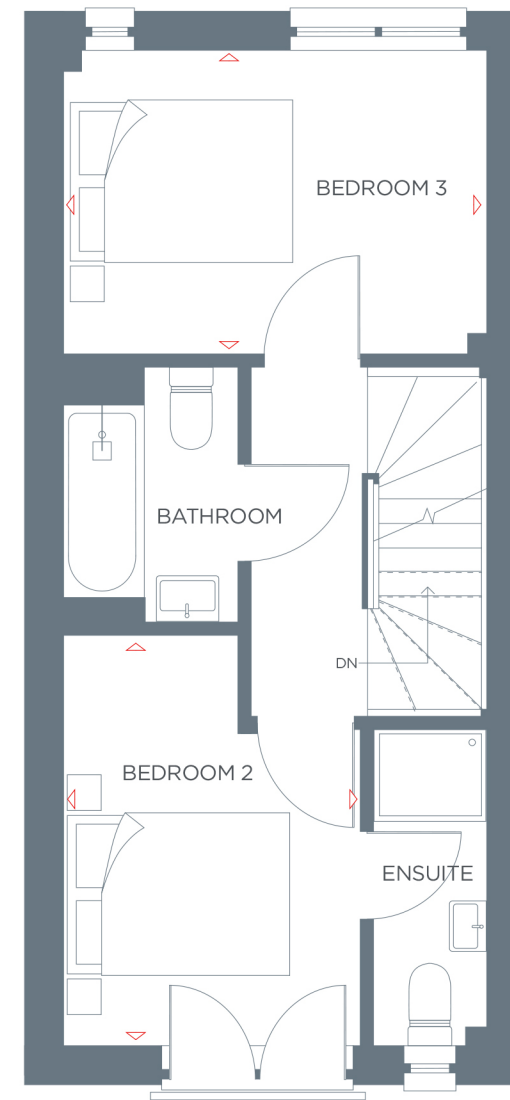

SECOND FLOOR NUMBERS 3 - 6	NUMBER 7
Bedroom Two 3580mm x 2617mm 11'8" x 8'7"	Bedroom Two 3580mm x 2863mm 11'8" x 9'4"
Bedroom Three 3716mm x 2656mm 12'2" x 8'8"	Bedroom Three 3790mm x 2656mm 12'5" x 8'8"

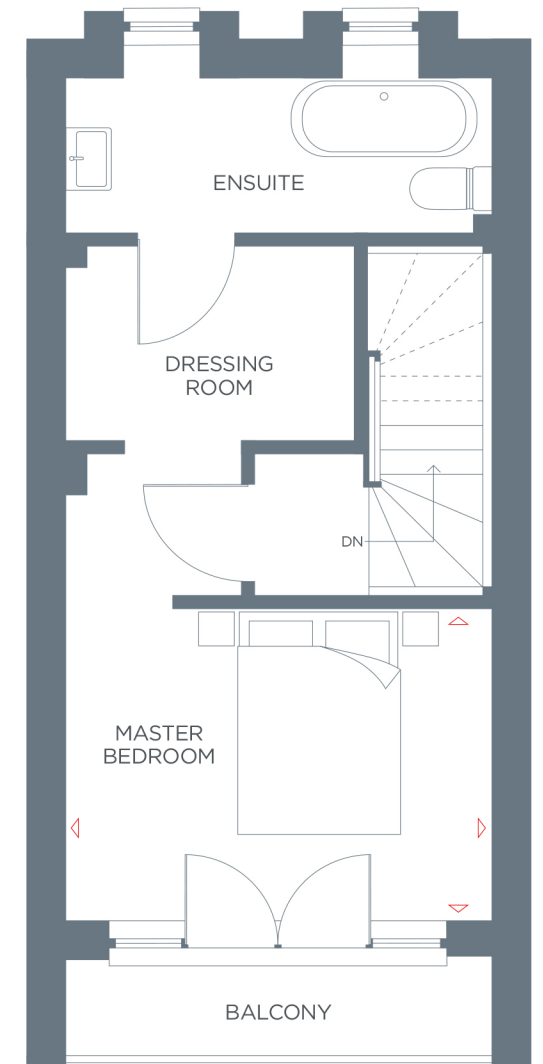

THIRD FLOOR NUMBERS 3 - 6	NUMBER 7
Master Bedroom 3716mm x 2740mm 12'2" x 8'11"	Master Bedroom 4341mm x 2740mm 14'2" x 8'11"
Total Area 112.37 sqm 1209 sqft	Total Area 121.93 sqm 1312 sqft